

Post Box No.001, Sulochana Gardens, 10-4-104B Tenkasi Road, Ayikudy - 627 852. Tirunelveli District, Tamil Nadu, India. Phone: 04633 - 249170, 249180. Email: mail@amarseva.org Website: www.amarseva.org	Amar Seva Sangam (A registered Charitable Society for Rural Poor and Disabled) Child Progress Report Half Yearly  <b>Mar – 2017</b>	Name of Child: <b>R. Muthu Krishnan</b>  Name of Sponsor: <b>Shaji Nadarajalingam</b>  Yearly Sponsorship
---	--	---

Date of Entry to ASSA	Date of HCI Sponsorship	Sex	Age	Date of Birth	Standard	Nature of Disability	Service Provided
1.7.2012	Dec 2012	M	15.5	11.11.2001	Special Education	Cerebral palsy with Mental Retardation	Special Education at Special Education Centre

**Sponsorship Remarks:** Transferred from Manikandan (July 2010) in Dec 2012.

**Discharge Remarks:**

**Family Details:**

Name of the Child	R.Muthu Krishnan	
Date of Birth	11.11.2001	
Date of Joining	01.07.2012	
Nature of Disability	Cerebral palsy with Mental Retardation	
Father's Name	Mr. Ramakrishnan	
Mother's Name	Mrs. Muthu Lakshmi	
No of Children in the Family	4	R.Muthukrishnan +3 sisters
Father's Profession	Coolie	
Economic Condition	Poor	
Address Residence	S/O M. Ramakrishnan, 35 B,Thappakula Street, Melagram, Tenkasi.	

**Medical Report**

<b>Height/ Weight</b>	Current Report	Previous Report	Initial stage report
	148cm/32kg	145Cm/29Kg	135Cm/25Kg
<b>Exercises Given</b>	<b>Appliances Given</b>		<b>Physical Progress</b>
Yoga Training, Strengthening Activities, Balance activities	Nil		Able to walk without support

<b>Class (*)</b>	Secondary			
<b>Report Period</b>	Sep 2016 to Mar 2017			
<b>Severity of Intellectual Disability</b>	<i>Moderate Intellectual disability</i>			
<b>Assessment</b>		<b>Sep 12 (Initial assessment**)</b>	<b>Sep 2016 (%)</b>	<b>Mar 2017 (%)</b>
(** - Represent % based on normal development of 100% )	1.Motor Activities	33	72.5	72.5
(***-In the assessment percentage represents the child hadn't achieved any skills in that domain)	2.Activities of Daily Living	43	70	70
	3.Communication	42	83	83
	4.Reading/ Writing	35	58	60
	5.Number/ Time	16	65.5	68
	6.Domestic / Social Skills	38	60.5	60.5
	7.Pre Vocational / Money Concept	0***	45	46.5
<b>Co-Curricular activities</b>	Nature of Program	No. of program participation		Prizes / Recognitions won
	Cultural	-		-
	Sports	-		-
	Drawing	-		-
<b>Progress Report</b>	Since joining, he has improved 36.21% on average out of seven areas in period of 30 months based on BASIC-MR Scale provided by NIMH.			
<b>Comments</b>	At present we are teaching <ul style="list-style-type: none"> <li>• Do two digit additions with carryover.</li> <li>• Know transactional value for items below Rs 10.</li> <li>• Ring school bell on time.</li> <li>• Read five printed words.</li> </ul>			

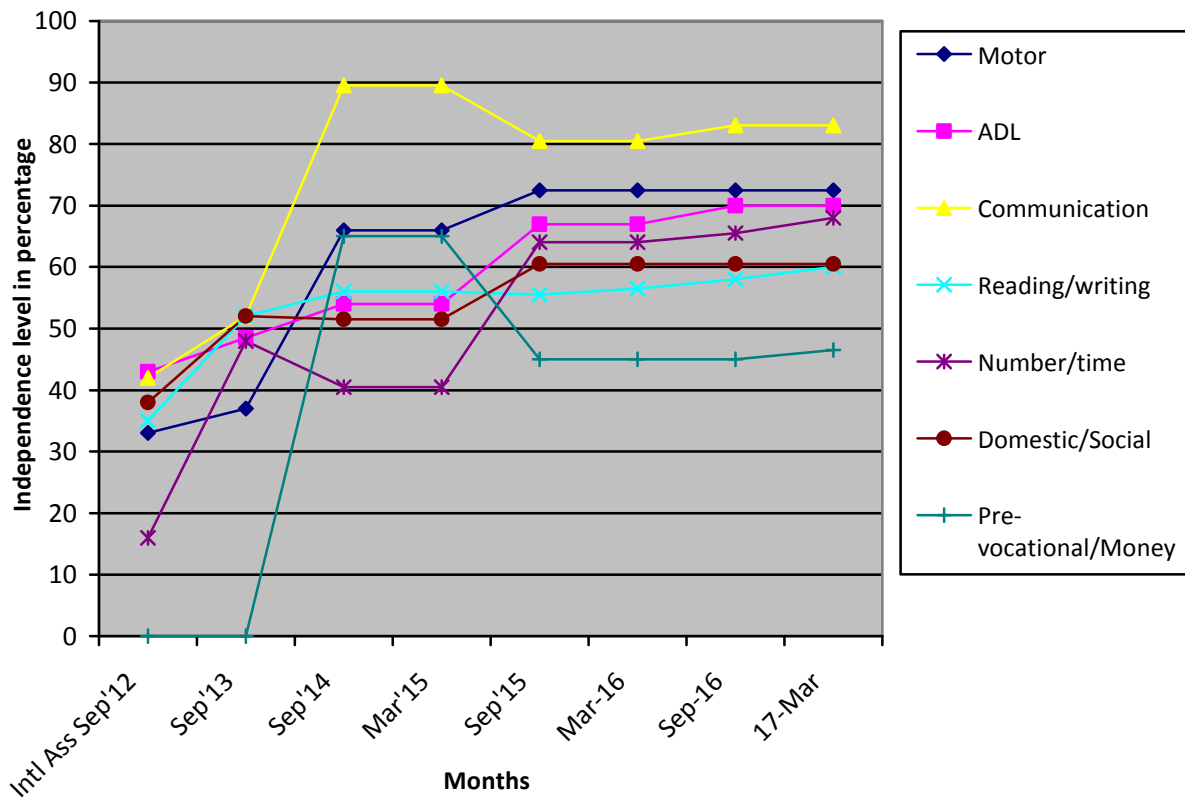

- (\*) Pre-Primary (3-6 yrs of age)
- Primary (6-10 yrs of age)
- Secondary (11-14 yrs of age)
- Pre-vocational (15-18 yrs of age)
- Autism (Children affected with Autism Spectrum Disorders)

(\*\*) % represents assessment based on normal development of 100%

**Note:** While joining the child was assessed with UPANAYAN SCALE, from Sep-2014 the assessment scale was changed to BASIC-MR.